Alcuni ritmi per l'improvvisazione
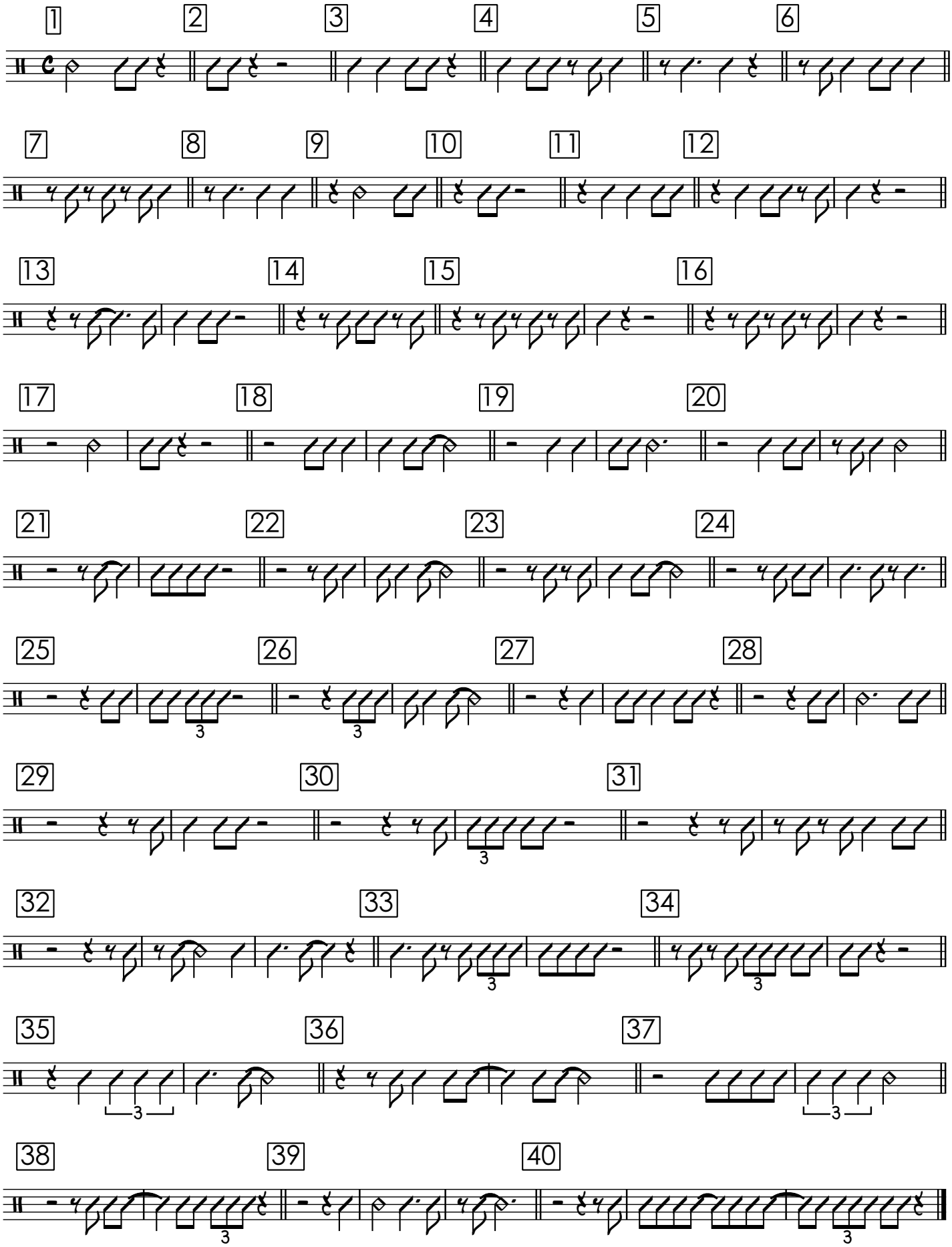
Gianni Virone@2020